

Beginners Piano Playsheets

by Beatrice Wilder

Product of Australia

Contents

- Song 1 **My Pet Cow**
Playing C D and E with the right hand and counting the numbers of crotchets, minims, clefs and bar lines in the song.
- Song 2 **Elsie Emu**
Playing C D and E with the right hand and counting bars, bar lines, middle Cs. Also identifying minims and drawing middle C after a treble clef.
- Song 3 **The Nice Croc**
Playing C B and A with the left hand and learning about the properties of crotchets and minims. Also counting Bs and drawing B on the staff.
- Song 4 **Fat Koala**
Playing C B and A with the left hand and drawing a crotchet and a minim
- Song 5 **Out In Space**
Playing C D E right hand and C B A left hand. Separate line for each. Counting Ds and Bs and identifying staves as well as tracing a treble clef.
- Song 6 **Little Willy Wagtail**
Playing C D E and C B A in mixed order. Identify minims, drawing a bass clef and counting crotchets played by right hand.
- Song 7 **Laughing Kookie**
Playing C D E F right hand and C B A left hand. Naming notes on the staff.
- Song 8 **Sad Sam**
Playing C D E right hand and C B A G left hand. Learning about beats in a bar.
- Song 9 **Rock the Inventor**
Playing C D E F right hand and C B A G left hand. Also drawing minim, crotchet, bass clef dotted minim and bar line.
- Song 10 **Cricket!**
Playing C D E F right hand and C B A G left hand. Copying symbols.
- Song 11 **Pretty Blossom**
Playing C D E F G right hand and C B A G left hand. Find symbols and note names.
- Song 12 **Fireman William**
Playing C D E F G right hand and C B A G left hand. Time signature activity.

Copyright © Beatrice Wilder 2004
Published in 2004 by **Music Fun**

P.O. Box 342 Katoomba NSW 2780
19 Millyard Lane Katoomba 2780
Australia

Phone: (02) 4782 3073
Fax: (02) 4782 6362
Email: info@musicfun.com.au
Web: www.musicfun.com.au

Music Fun Playsheet

Song 1

Name

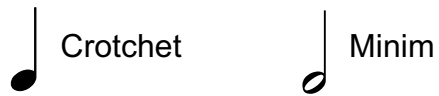
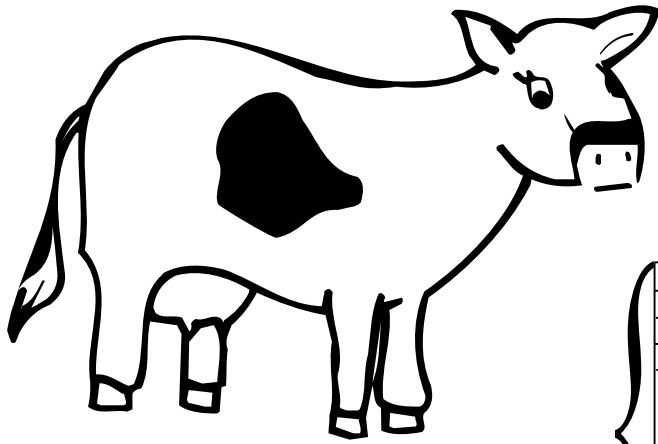

My Pet Cow

Treble Clef

Bar lines

My pet cow has one black spot,

Bass Clef

How many of these symbols can you find in this song?

Crotchet

Minim

Treble clef

Bass clef

Bar lines

That's why I have named her Dot.

Music Fun Playsheet

Song 2

Name

Elsie Emu

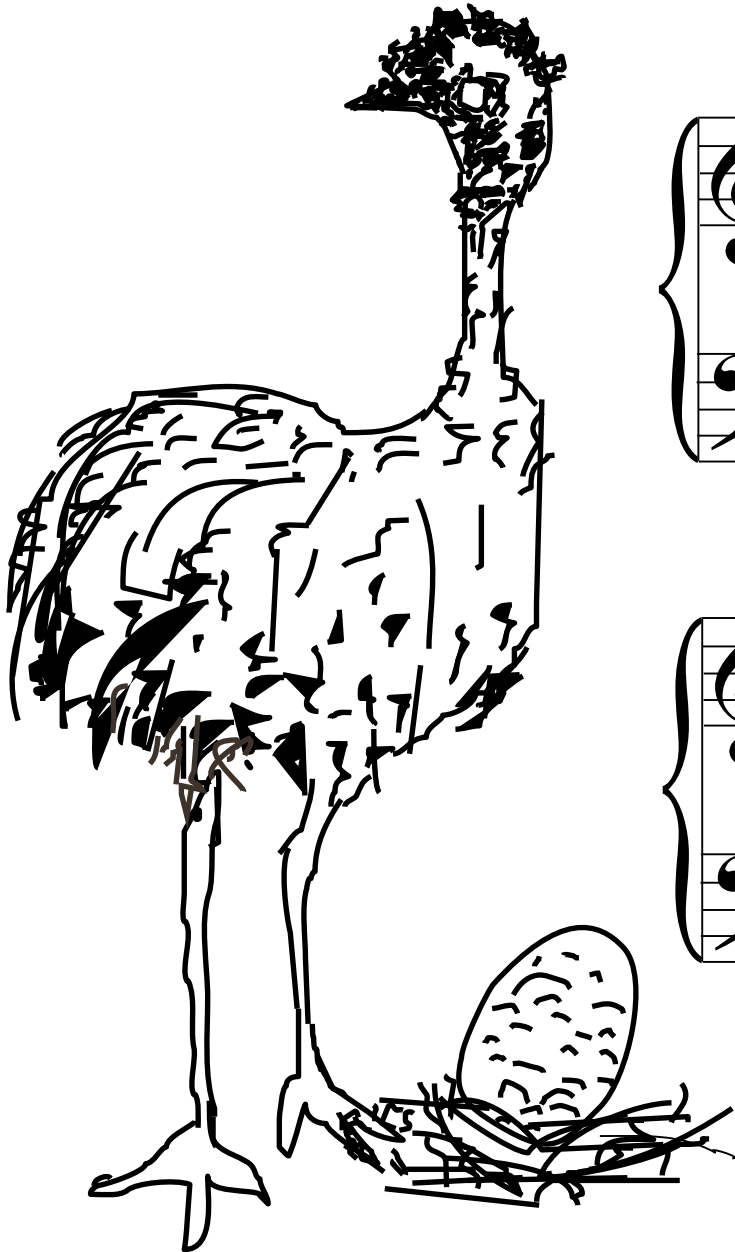

How many bars are in this piece of music?

How many bar lines can you find?

How many Middle C's are in this song?

Is this note a minim or a crotchet? →

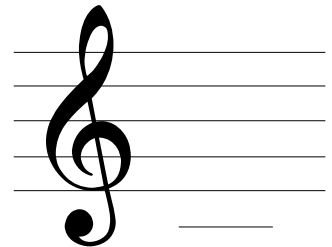

Draw a minim on Middle C

Music Fun Playsheet

Song 3

Name

The Nice Croc

2/4

I'm a nice croc, I have fun,

Crotchets are worth one beat each.

Minims are worth 2 beats each.

Which hand do you use to play this song?

How many B's can you count in this song?

Draw a B

When I lie here in the sun.

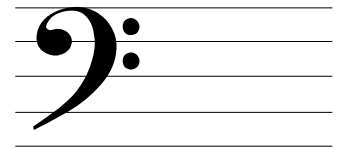

How many beats is a crotchet held for?

How many beats is a minim held for?

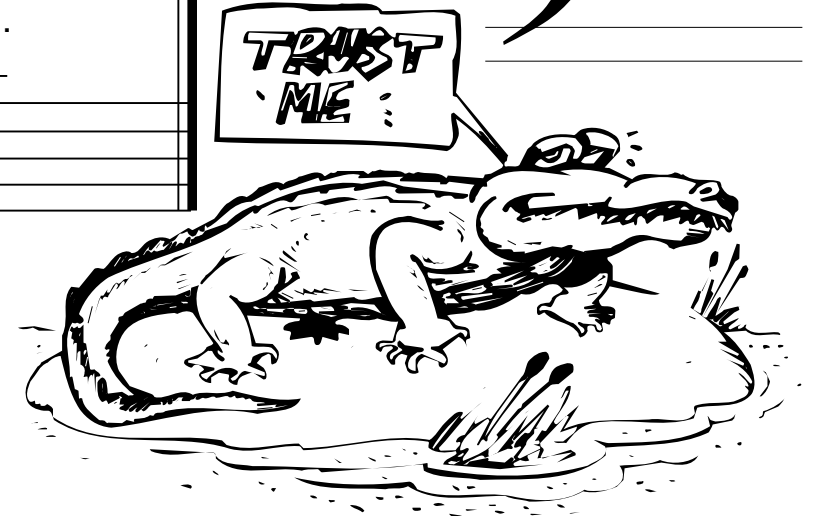

Music Fun Play Sheet

Song 4

Name

Fat Koala

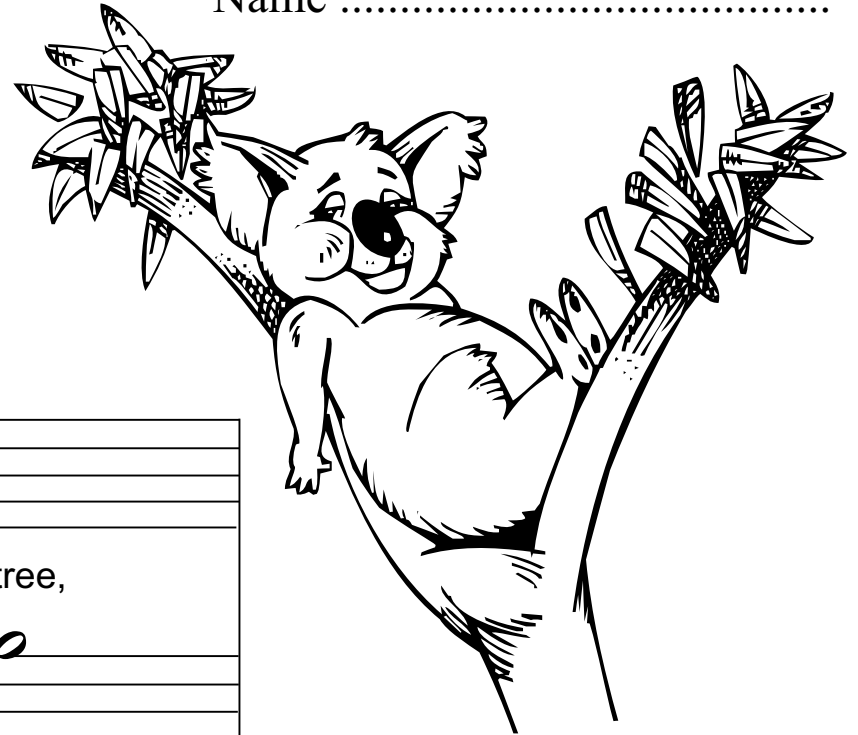

2/4

Fat Ko - a - la in the tree,

You eat gum leaves, one, two, three.

Trace this treble clef

Draw a crotchet

Draw a minim

Music Fun Playsheet

Song 5

Name

Out In Space

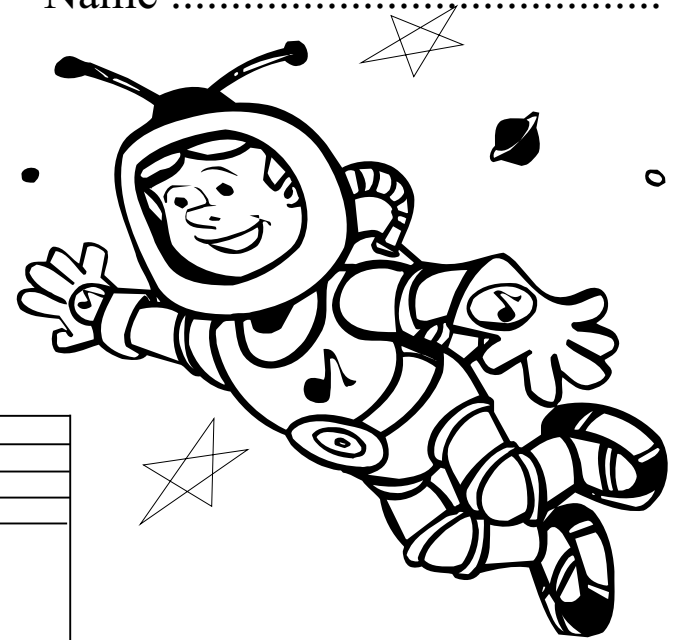

2 4	I'm an	as - tro -	naut in	space,
2 4	● ●	● ●	● ●	●

How many D's are there in this song?

How Many B's are there in this song?

Star - light	shines	up -	on my	face.
● ●	● ●	● ●	● ●	●

We call the five lines that we write music on:

- Bar lines
 - Staves
 - Clefs
- (tick the correct answer)

Music Fun Playsheet

Song 6

Name

Little Willy Wagtail

Draw a circle around the minim.

Draw a bass clef

In this song, how many crotchets are played by the right hand?

Music Fun Playsheet

Song 7

Name

Laughing Kookie

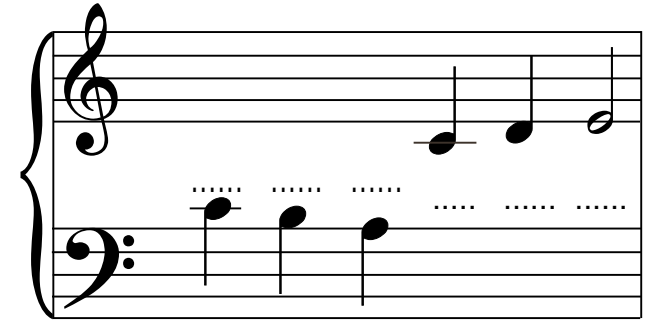

1. Write the names of the notes above.
2. Five notes are crotchets. What is the last note called?

.....

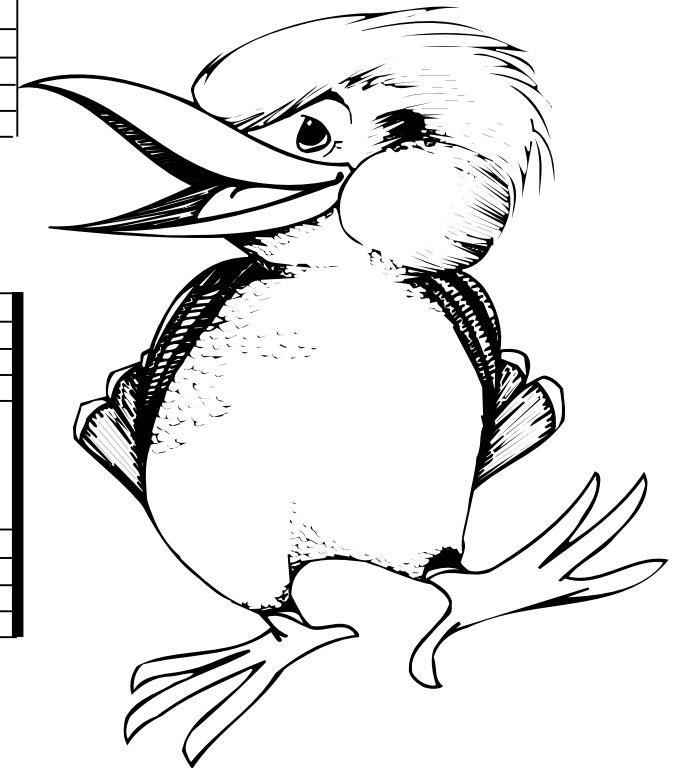

Music Fun Playsheet

Song 8

Name

Sad Sam

Time signature

 Dotted minim.
Don't forget to give this note
3 beats.

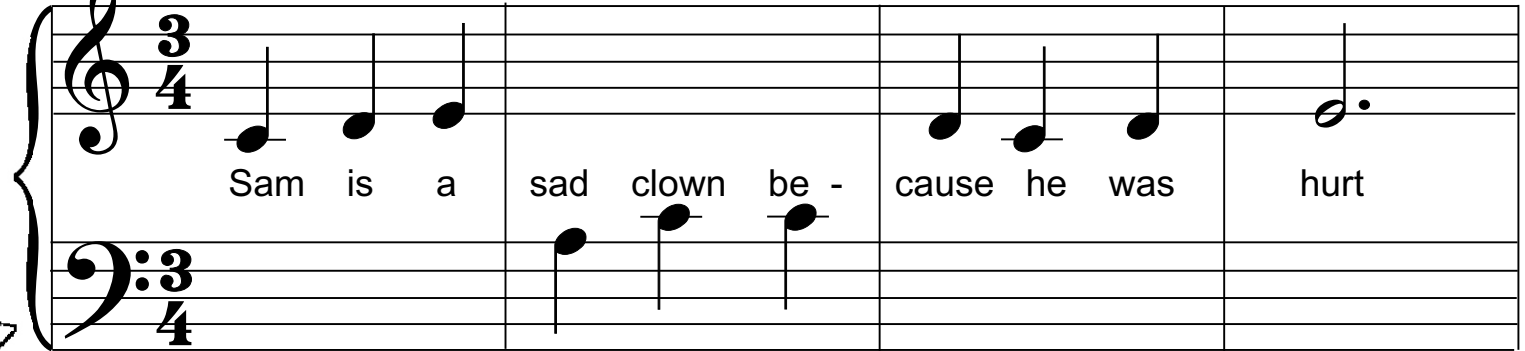

Sam is a sad clown be - cause he was hurt

He tried a high jump but fell in the dirt.

How many beats are in each bar?

Copy the time signature.

Which number tells you how many beats are in a bar?

How many beats does a dotted minim have?

Music Fun Playsheet

Song 9

Name

Rok the Inventor

Rok the in - ven - tor is feel - ing quite glad.

He's made a wheel and it does - n't look bad.

Do you remember how to draw these?

a minim

a crotchet

a dotted minim

a bass clef

a bar line

Music Fun Playsheet

Song 10

Name

Cricket!

When I bowl I real - ly bowl hard hear my team shout,

Wick - ets fly and one bats - man has been bowled out.

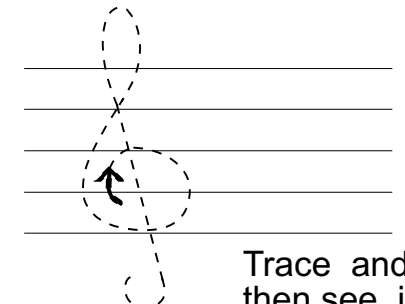

Trace and then see if you can draw your own.

Four blank five-line musical staves for drawing a treble clef.

Treble Clef

Copy and name each of these symbols:

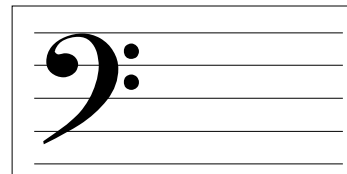

Music Fun Playsheet

Song 11

Name

Pretty Blossom

4/4

Pret - ty blos-som in the gum tree soft and sil - ky light and free,

Give the letter names of these notes:

The third crotchet in the third bar

The minim in the fourth bar

The last note in the first bar

The first note in the last bar

Gent - ly fall - ing in the bree - zes, flut - ter down and come to me.

Gent - ly fall - ing in the bree - zes, flut - ter down and come to me.

How many beats are in each bar?

How many minims are in this song?

How many bars are in this song?

How many D's are in this song?

Music Fun Playsheet

Song 12

Name

Fireman William

4/4

Will - iam wants to be a fire - man when he's grown in - to a man

Time Signature $\frac{4}{4}$

How many crotchets can you fit into one bar?

.....

How many minims can you fit into one bar?

.....

4/4

When he hears the fire - bell ring - ing he'll fight all the fires he can.

How many semibreves can you fit into one bar?

.....

Fit the correct numbers of these notes into each bar:

Name them:

